

AM

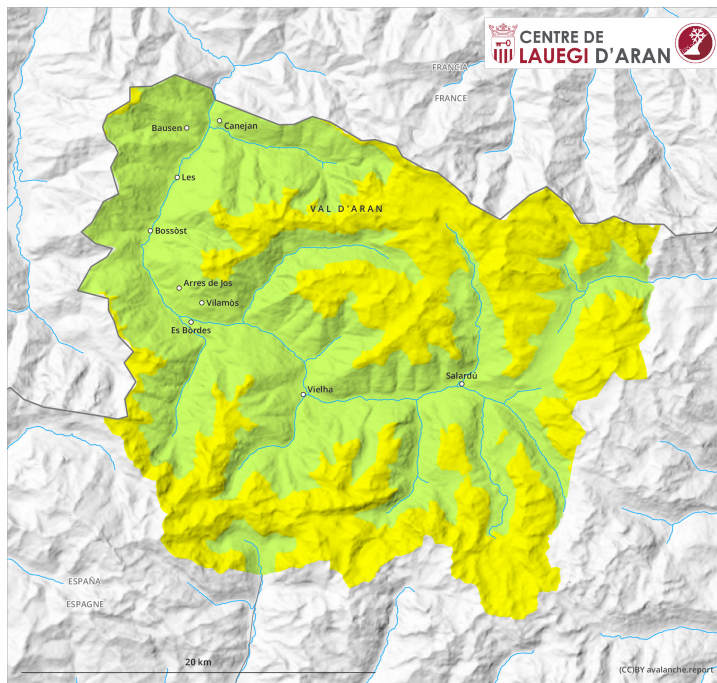

PM

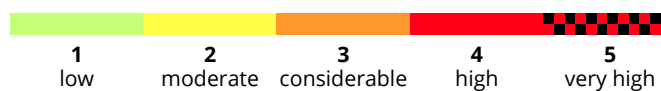
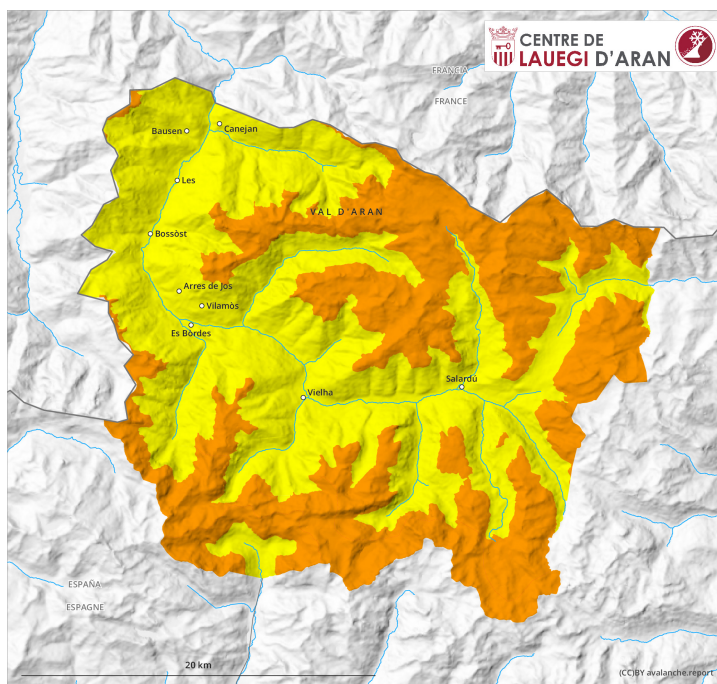

Danger Level 3 - Considerable

AM:

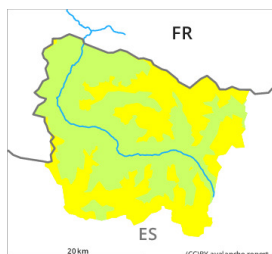

Tendency: Increasing avalanche danger
 on Thursday 21 04 2022



New snow

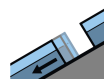

Gliding snow



PM:

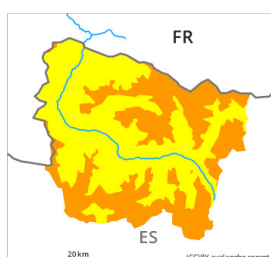

Tendency: Increasing avalanche danger
 on Thursday 21 04 2022



New snow



Wind-drifted snow

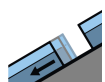

Gliding snow



New snow and wind slabs are to be assessed with care and prudence.

The new snow can be released by a single winter sport participant in all aspects above approximately 2000 m. In isolated cases dry avalanches are medium-sized and in some cases easily released. The avalanche prone locations are to be found especially adjacent to ridgelines and in gullies and bowls above approximately 2000 m. As a consequence of new snow and a light to moderate northerly wind, mostly small wind slabs will form in the course of the day adjacent to ridgelines on southeast, south and southwest facing slopes. The prevalence of avalanche prone locations and likelihood of triggering will increase as the day progresses.

Gliding avalanches are also to be expected at any time.

Backcountry touring calls for experience in the assessment of avalanche danger and great restraint.

Snowpack

5 cm of snow, and even more in some localities, has fallen since the early morning above approximately 2000 m. Over a wide area 20 to 30 cm of snow will fall until Thursday above approximately 1500 m. The northerly wind will transport the new snow.

The meteorological conditions will facilitate a substantial strengthening of the old snowpack in all aspects. The Avalanche Warning Service currently has only a small amount of information that has been collected in the high Alpine regions, so that the avalanche danger should be investigated especially thoroughly in the relevant locality.

Tendency

Further increase in danger of dry avalanches as a consequence of new snow and wind.